

Appendix 1 - Pruritus algorithm

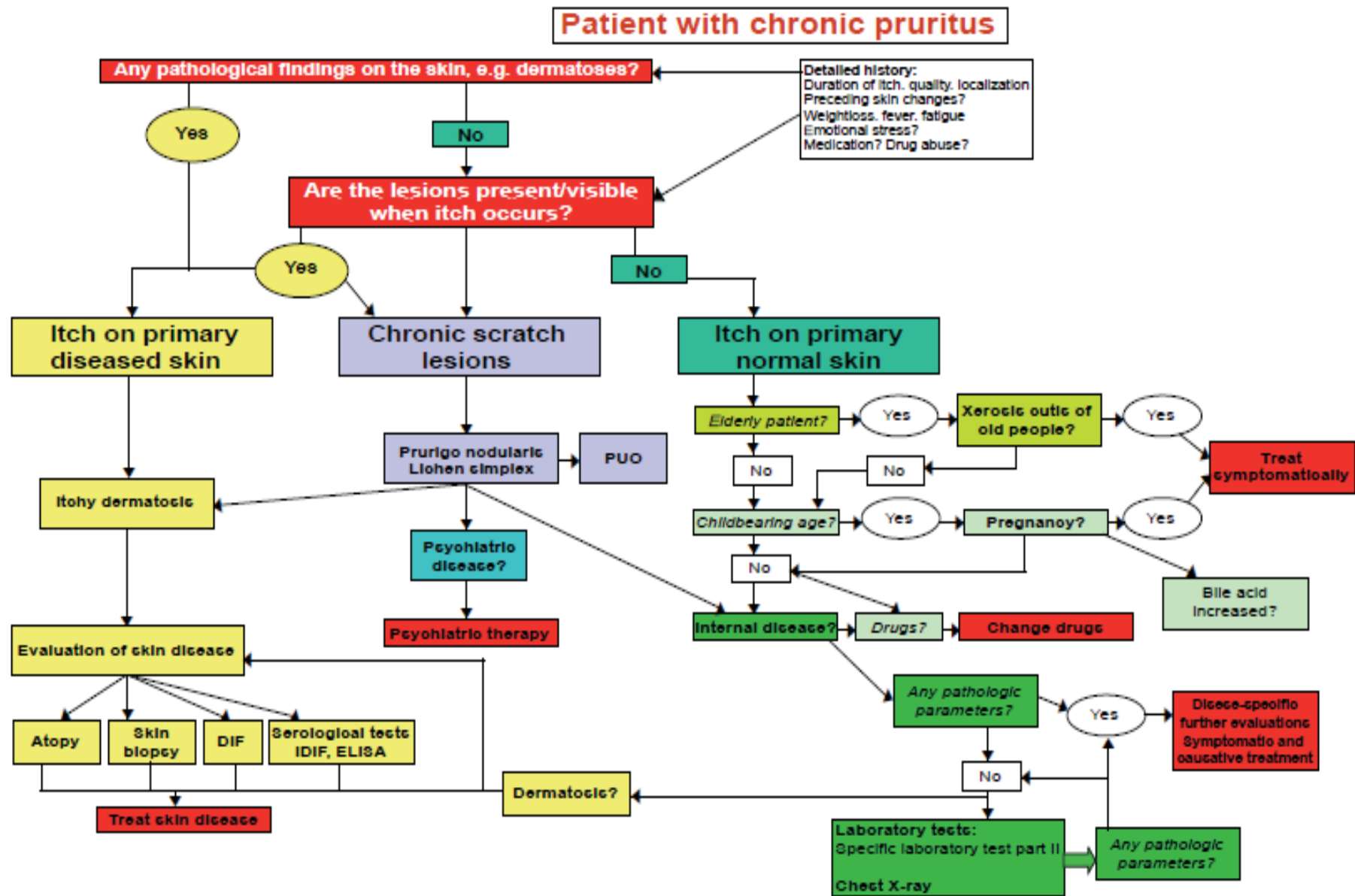

Appendix 2 - Images of red faces



Rosacea: Very marked erythema with papules and pustules, no comedones.



Systemic lupus erythematosus: erythematous rash on convexities of face (butterfly rash), sparing of nasolabial folds and perioral area.



Discoid Lupus Erythematosis: One or several well-defined erythematous patches or plaques with horny plugs. Untreated lesions develop a central white scarred area.



DERMQUEST[®].com
www.dermquest.com/image/008010H

Perioral dermatitis: erythema, papules and pustules with relative sparing of the skin adjacent to the lips- does affect nasolabial folds. Also, sparing of rest of face.

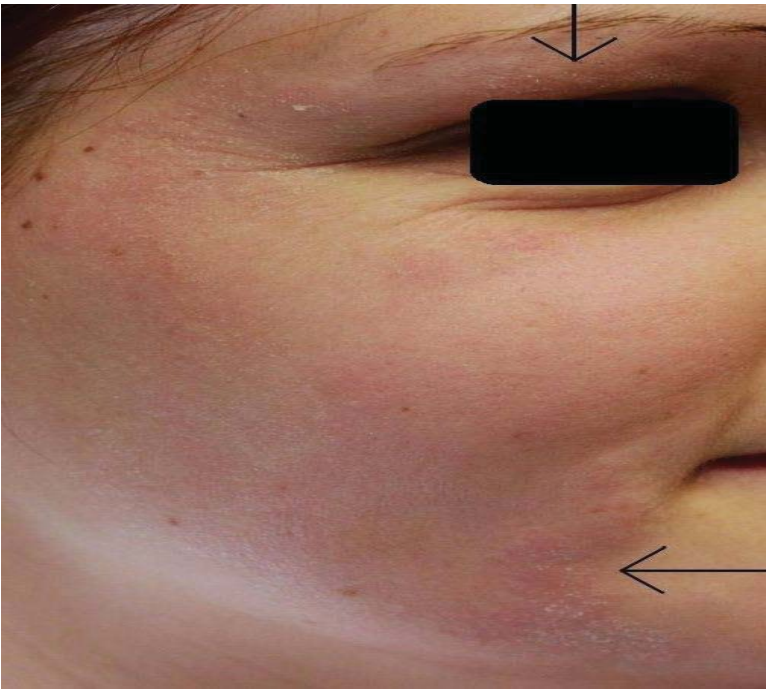

Tinea of face: erythema and scaling. Extensive and asymmetrical involvement of the right side of the face.



Seborrhoeic dermatitis/eczema: erythema and fine scaling. Involves nasolabial folds, excludes perioral area. May affect other areas including eyebrows and scalp.

Appendix 3

Morphology resources

American Academy of Dermatology – Basic Dermatology modules

<https://www.aad.org/education/basic-derm-curriculum/suggested-order-of-modules/morphology>

Dermnet.NZ Dermatology Terminology <http://www.dermnetnz.org/topics/terminology/>

This self-study dermatology education resource consists of 5 interactive lessons to help build a solid foundation in essential terminology and improve your pattern recognition skills

www.visauldx.com/learnderm/

Educational resources

Primary Care Dermatology Society <http://www.pcids.org.uk/>

Wide selection of resources including A to Z of clinical conditions including diagnostic features, images and management

Patient Information leaflets

Selection from British Association of Dermatologists

<http://www.bad.org.uk/for-the-public/patient-information-leaflets>

Post graduate training

Diploma in Dermatology

Available from Cardiff University or Barts and London University

e-Learning for Health - Dermatology module

Online course with assessment and certification

Requires registration with e-LFH which is run by NHS England. Scottish clinicians can register free of charge

www.e-lfh.org.uk